

CHALLENGES: Behaviors, Children, Parents, Times, and the World

Presenter: Madelyn Swift

THURSDAY, FEBRUARY 16, 2006

CARLETON OF OAK PARK
1110 Pleasant Street • Oak Park, Illinois 60302

This workshop will help participants discover techniques for dealing with challenging behaviors and people, while maintaining your integrity and meeting your needs. Participants will learn how to build children's self worth, character and understanding of accountability, and avoid contributing to inappropriate behaviors for children who may be or feel entitled, conceited, and self centered.

- Illinois Early Learning Standards State Goal #32
- Illinois Professional Teaching Standard #60
- CDA # 3

PRE-REGISTRATION IS REQUIRED

INTENDED AUDIENCE:
EC/ECSE and Primary Level Educators, Support Staff, and Family Members of Young Children

REGISTRATION:
8:30 a.m. - 9:00 a.m.

WORKSHOP:
9:00 a.m. - 3:00 p.m.

CONTACT HOURS: 5

- Limited to 100 participants.
- If you are unable to attend, please call our office to cancel (773-535-8607).
- Lunch is on your own.

FOCUS:
Challenging Behaviors

CONTACT OUR OFFICE IF YOU DO NOT RECEIVE A CONFIRMATION NOTICE TWO WEEKS PRIOR TO THIS WORKSHOP.

Please print clearly and provide all information

LAST NAME _____

FIRST NAME _____

EMAIL _____

WORK SITE _____

MAILING ADDRESS _____ (Please check one: Home Work)

CITY _____ STATE _____ ZIP _____ GSR # _____
(formerly known as Mail Run #)

DAYTIME PHONE () _____

ADDITIONAL PHONE () _____

FAX NUMBER () _____

Program

PLEASE CHOOSE ONE:

- Early Intervention
- Early Childhood Special Education
- Pre-K /At Risk
- Early Head Start
- Head Start
- Prevention Initiative
- Child Care
- Parental Training Model
- Child Parent Center
- Kindergarten
- Primary (1st - 3rd)
- Other (specify) _____

Position

PLEASE CHOOSE ONE:

- Educator
- Disability Coordinator
- OT
- DT
- PT
- Social Worker
- Speech/Language
- Administrator
- Family Member
- Psychologist
- Family Service Provider
- Child Care Provider
- Other (specify) _____

Requests

SUBMIT 30-60 DAYS IN ADVANCE

- Foreign Language Interpreter, (Language) _____
- Sign Language Interpreter _____
- Braille/Large Print _____
- Other (specify) _____

Mail To

STARNET Region V

Chicago Public Schools
Office of Specialized Services

Colman School
4655 South Dearborn
Room 204
Chicago, Illinois 60609
(If applicable, use GSR #42)

Phone: 773-535-8607

Fax: 773-535-8610

Website:

www.oism.cps.k12.il.us/dept_oss_starnet.shtml

Everyday Reading and Writing with Families

Presenters: Gail Allen and Deanne Jester

SATURDAY, FEBRUARY 18, 2006

WESTSIDE TECHNICAL INSTITUTE
2800 South Western Avenue
Rooms 1205, 1206, and 1207 • Chicago, Illinois 60608

This interactive workshop is for families who want to experience fun ways to support children's emerging reading and writing skills. Families will learn about the developmental stages of reading and writing and what to expect from their growing children. Families will be provided with tools to create their own reading and writing games using everyday materials found in the home. Families are presented with activities that are age appropriate for children of all abilities and learning styles.

- Illinois Early Learning Standards State Goal #1
- Illinois Professional Teaching Standard #6E
- CDA # 8

PRE-REGISTRATION IS REQUIRED

INTENDED AUDIENCE:

Family members of young children three to eight years of age.

REGISTRATION:

8:30 a.m. - 9:00 a.m.

WORKSHOP:

9:00 a.m. - 12:30 p.m.

CONTACT HOURS: 3-5

- Limited to 35 participants.
- If you are unable to attend, please call our office to cancel (773-535-8607).
- Lunch is on your own.

FOCUS:

Literacy

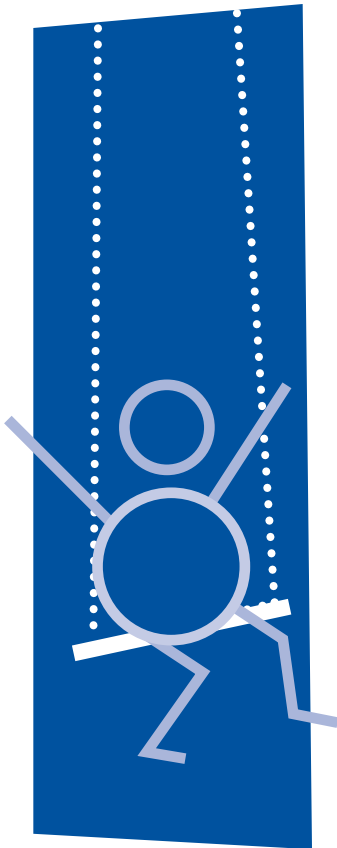

CONTACT OUR OFFICE IF YOU DO NOT RECEIVE A CONFIRMATION NOTICE TWO WEEKS PRIOR TO THIS WORKSHOP.

Please print clearly and provide all information

LAST NAME _____

FIRST NAME _____

EMAIL _____

WORK SITE _____

MAILING ADDRESS _____ (Please check one: Home Work)

CITY _____ STATE _____ ZIP _____ GSR # _____

(formerly known as Mail Run #)

DAYTIME PHONE () _____

ADDITIONAL PHONE () _____

FAX NUMBER () _____

Program

PLEASE CHOOSE ONE:

- Early Intervention
- Early Childhood Special Education
- Pre-K /At Risk
- Early Head Start
- Head Start
- Prevention Initiative
- Child Care
- Parental Training Model
- Child Parent Center
- Kindergarten
- Primary (1st - 3rd)
- Other (specify) _____

Position

PLEASE CHOOSE ONE:

- Educator
- Disability Coordinator
- OT
- DT
- PT
- Social Worker
- Speech/Language
- Administrator
- Family Member
- Psychologist
- Family Service Provider
- Child Care Provider
- Other (specify) _____

Requests

SUBMIT 30-60 DAYS IN ADVANCE

- Foreign Language Interpreter, (Language) _____
- Sign Language Interpreter _____
- Braille/Large Print _____
- Other (specify) _____

Mail To

STARNET Region V

Chicago Public Schools
Office of Specialized
Services

Colman School
4655 South Dearborn
Room 204
Chicago, Illinois 60609
(If applicable, use GSR #42)

Phone: 773-535-8607

Fax: 773-535-8610

Website:

www.oism.cps.k12.il.us/dept_oss_starnet.shtml

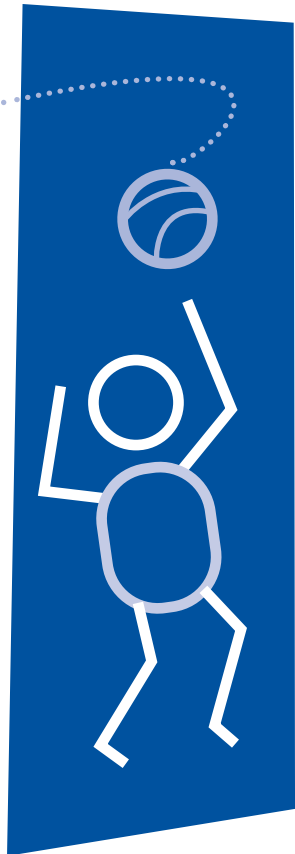

Practical Strategies for the Child who is Nonverbal

Presenter: Trina Becker

WEDNESDAY, FEBRUARY 22, 2006

THOMPSON CENTER
100 West Randolph Street
2nd Floor Room #025
Chicago, Illinois 60601

Participants will discuss the different communication options for children who are nonverbal. Participants will explore practical uses of a variety of communication modalities such as sign language, picture symbols, and augmentative and alternative communication systems (AAC). Intervention ideas will be discussed on how to develop language and literacy skills through play and how to modify books and reading materials.

- Illinois Early Learning Standards State Goal #5
- Illinois Professional Teaching Standard #60
- CDA # 8

PRE-REGISTRATION IS REQUIRED

INTENDED AUDIENCE:
EC/ECSE and Primary Level Educators, Support Staff and Family Members of Young Children

REGISTRATION:
8:30 a.m. - 9:00 a.m.

WORKSHOP:
9:00 a.m. - 3:00 p.m.

CONTACT HOURS: 5

- Limited to 60 participants.
- If you are unable to attend, please call our office to cancel (773-535-8607).
- Lunch is on your own.

FOCUS:
Language & Communication

CONTACT OUR OFFICE IF YOU DO NOT RECEIVE A CONFIRMATION NOTICE TWO WEEKS PRIOR TO THIS WORKSHOP.

Please print clearly and provide all information

LAST NAME _____

FIRST NAME _____

EMAIL _____

WORK SITE _____

MAILING ADDRESS _____ (Please check one: Home Work)

CITY _____ STATE _____ ZIP _____ GSR # _____
(formerly known as Mail Run #)

DAYTIME PHONE () _____

ADDITIONAL PHONE () _____

FAX NUMBER () _____

Program

PLEASE CHOOSE ONE:

- Early Intervention
- Early Childhood Special Education
- Pre-K /At Risk
- Early Head Start
- Head Start
- Prevention Initiative
- Child Care
- Parental Training Model
- Child Parent Center
- Kindergarten
- Primary (1st - 3rd)
- Other (specify) _____

Position

PLEASE CHOOSE ONE:

- Educator
- Disability Coordinator
- OT
- DT
- PT
- Social Worker
- Speech/Language
- Administrator
- Family Member
- Psychologist
- Family Service Provider
- Child Care Provider
- Other (specify) _____

Requests

SUBMIT 30-60 DAYS IN ADVANCE

- Foreign Language Interpreter, (Language) _____
- Sign Language Interpreter _____
- Braille/Large Print _____
- Other (specify) _____

Mail To

STARNET Region V
Chicago Public Schools
Office of Specialized Services

Colman School
4655 South Dearborn
Room 204
Chicago, Illinois 60609
(If applicable, use GSR #42)

Phone: 773-535-8607

Fax: 773-535-8610

Website:

www.oism.cps.k12.il.us/dept_oss_starnet.shtml

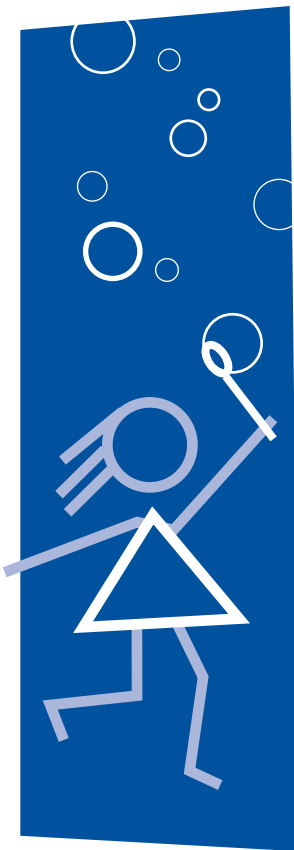

How Inclusion Looks in a Family-Friendly Classroom

Presenter: Myra Cox

FRIDAY, FEBRUARY 24, 2006

McKINLEY PARK LIBRARY
1915 West 35th Street
Chicago, Illinois 60609

This workshop will focus on specific strategies and techniques for including exceptional children and their family members in early childhood classrooms and centers. Participants will gain an understanding of how inclusion looks in a family-friendly classroom. Participants will receive information and discuss how to develop strategies to help support families who have children with special needs.

- Illinois Early Learning Standards State Goal #32
- Illinois Professional Teaching Standard #6M
- CDA # 4

PRE-REGISTRATION IS REQUIRED

INTENDED AUDIENCE:
EC/ECSE and Primary Level Educators, Support Staff, and Family Members of Young Children

REGISTRATION:
8:30 a.m. - 9:00 a.m.

WORKSHOP:
9:00 a.m. - 3:00 p.m.

CONTACT HOURS: 5

- Limited to 60 participants.
- If you are unable to attend, please call our office to cancel (773-535-8607).
- Lunch is on your own.

FOCUS:
Literacy

CONTACT OUR OFFICE IF YOU DO NOT RECEIVE A CONFIRMATION NOTICE TWO WEEKS PRIOR TO THIS WORKSHOP.

Please print clearly and provide all information

LAST NAME _____

FIRST NAME _____

EMAIL _____

WORK SITE _____

MAILING ADDRESS _____ (Please check one: Home Work)

CITY _____ STATE _____ ZIP _____ GSR # _____
(formerly known as Mail Run #)

DAYTIME PHONE () _____

ADDITIONAL PHONE () _____

FAX NUMBER () _____

Program

PLEASE CHOOSE ONE:

- Early Intervention
- Early Childhood Special Education
- Pre-K /At Risk
- Early Head Start
- Head Start
- Prevention Initiative
- Child Care
- Parental Training Model
- Child Parent Center
- Kindergarten
- Primary (1st - 3rd)
- Other (specify) _____

Position

PLEASE CHOOSE ONE:

- Educator
- Disability Coordinator
- OT
- DT
- PT
- Social Worker
- Speech/Language
- Administrator
- Family Member
- Psychologist
- Family Service Provider
- Child Care Provider
- Other (specify) _____

Requests

SUBMIT 30-60 DAYS IN ADVANCE

- Foreign Language Interpreter, (Language) _____
- Sign Language Interpreter _____
- Braille/Large Print _____
- Other (specify) _____

Mail To

STARNET Region V
Chicago Public Schools
Office of Specialized Services

Colman School
4655 South Dearborn
Room 204
Chicago, Illinois 60609
(If applicable, use GSR #42)

Phone: 773-535-8607

Fax: 773-535-8610

Website:
www.oism.cps.k12.il.us/dept_oss_starnet.shtml