

Everyday Math with Families

Presenters: Gail Allen and Deanne Jester

SATURDAY, APRIL 1, 2006

WESTSIDE TECHNICAL INSTITUTE
2800 South Western Avenue
Rooms 1205, 1206 and 1207 • Chicago, Illinois 60608

This interactive workshop will help to eradicate math anxiety for parents and children alike. Parents will use enjoyable games and activities and discover how to recognize and present math to children during daily routines. Participants are presented with activities that are age appropriate for children of all abilities and learning styles.

- Illinois Early Learning Standards State Goal #6
- Illinois Professional Teaching Standard #6E
- CDA # 2

PRE-REGISTRATION IS REQUIRED

INTENDED AUDIENCE:
Family Members of Young Children, birth through eight years of age

REGISTRATION:
8:30 a.m. - 9:00 a.m.

WORKSHOP:
9:00 a.m. - 12:30 p.m.

CONTACT HOURS: 3.5

- Limited to 35 participants.
- If you are unable to attend, please call our office to cancel (773-535-8607).
- Lunch is on your own.

FOCUS:
Math Instruction

CONTACT OUR OFFICE IF YOU DO NOT RECEIVE A CONFIRMATION NOTICE TWO WEEKS PRIOR TO THIS WORKSHOP.

Please print clearly and provide all information

LAST NAME _____

FIRST NAME _____

EMAIL _____

WORK SITE _____

MAILING ADDRESS _____ (Please check one: Home Work)

CITY _____ STATE _____ ZIP _____ GSR # _____
(formerly known as Mail Run #)

DAYTIME PHONE () _____

ADDITIONAL PHONE () _____

FAX NUMBER () _____

Program

PLEASE CHOOSE ONE:

- Early Intervention
- Early Childhood Special Education
- Pre-K /At Risk
- Early Head Start
- Head Start
- Prevention Initiative
- Child Care
- Parental Training Model
- Child Parent Center
- Kindergarten
- Primary (1st - 3rd)
- Other (specify) _____

Position

PLEASE CHOOSE ONE:

- Educator
- Disability Coordinator
- OT
- DT
- PT
- Social Worker
- Speech/Language
- Administrator
- Family Member
- Psychologist
- Family Service Provider
- Child Care Provider
- Other (specify) _____

Requests

SUBMIT 30-60 DAYS IN ADVANCE

- Foreign Language Interpreter, (Language) _____
- Sign Language Interpreter _____
- Braille/Large Print _____
- Other (specify) _____

Mail To

STARNET Region V

Chicago Public Schools
Office of Specialized Services

Colman School
4655 South Dearborn
Room 204
Chicago, Illinois 60609
(If applicable, use GSR #42)

Phone: 773-535-8607

Fax: 773-535-8610

Website:

www.oism.cps.k12.il.us/dept_oss_starnet.shtml

Functional Assessment and Positive Behavioral Support Planning in Early Childhood Classroom Settings

Presenter: Dr. Debra Pacchiano

MONDAY, APRIL 24, 2006

MARRIOTT CHICAGO AT THE MEDICAL DISTRICT
625 South Ashland • Chicago, Illinois 60607

This workshop will discuss the concepts and process of functional assessment and positive behavioral support planning for children at risk and with special needs in early childhood classrooms. Participants will be able to 1) identify the differences between positive behavioral support and traditional behavior management; 2) identify the two functions of behavior and state common functions of problem behavior in early childhood classroom settings; 3) identify and write a behavioral pathway plan based on observation data (i.e., setting events, antecedents, problem behavior, consequence) and a competing behavioral pathway (i.e., prevention strategies, replacement behaviors, positive and negative consequences).

- Illinois Early Learning Standards State Goal #32
- Illinois Professional Teaching Standard #6P
- CDA # 2

PRE-REGISTRATION IS REQUIRED

INTENDED AUDIENCE:

EC/ECSE Educators, Service Providers, and Support Staff

REGISTRATION:

8:30 a.m. - 9:00 a.m.

WORKSHOP:

9:00 a.m. - 3:00 p.m.

CONTACT HOURS: 5

- Limited to 100 participants.
- If you are unable to attend, please call our office to cancel (773-535-8607).
- Lunch is on your own.

FOCUS:

Early Intervention

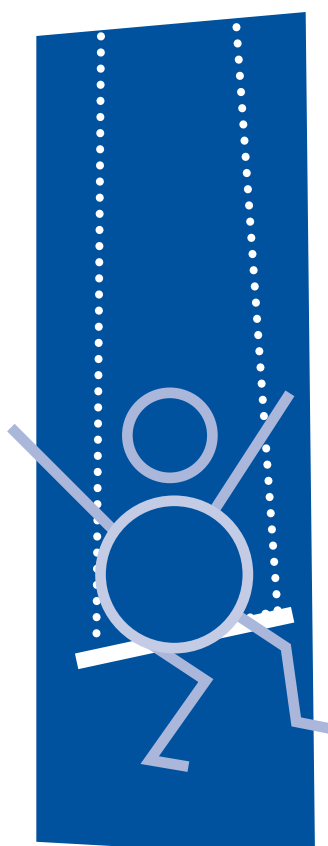

CONTACT OUR OFFICE IF YOU DO NOT RECEIVE A CONFIRMATION NOTICE TWO WEEKS PRIOR TO THIS WORKSHOP.

Please print clearly and provide all information

LAST NAME _____

FIRST NAME _____

EMAIL _____

WORK SITE _____

MAILING ADDRESS _____ (Please check one: Home Work)

CITY _____ STATE _____ ZIP _____ GSR # _____

(formerly known as Mail Run #)

DAYTIME PHONE () _____

ADDITIONAL PHONE () _____

FAX NUMBER () _____

Program

PLEASE CHOOSE ONE:

- Early Intervention
- Early Childhood Special Education
- Pre-K /At Risk
- Early Head Start
- Head Start
- Prevention Initiative
- Child Care
- Parental Training Model
- Child Parent Center
- Kindergarten
- Primary (1st - 3rd)
- Other (specify) _____

Position

PLEASE CHOOSE ONE:

- Educator
- Disability Coordinator
- OT
- DT
- PT
- Social Worker
- Speech/Language
- Administrator
- Family Member
- Psychologist
- Family Service Provider
- Child Care Provider
- Other (specify) _____

Requests

SUBMIT 30-60 DAYS IN ADVANCE

- Foreign Language Interpreter, (Language) _____
- Sign Language Interpreter _____
- Braille/Large Print _____
- Other (specify) _____

Mail To

STARNET Region V

Chicago Public Schools
Office of Specialized Services

Colman School
4655 South Dearborn
Room 204
Chicago, Illinois 60609
(If applicable, use GSR #42)

Phone: 773-535-8607

Fax: 773-535-8610

Website:

www.oism.cps.k12.il.us/dept_oss_starnet.shtml

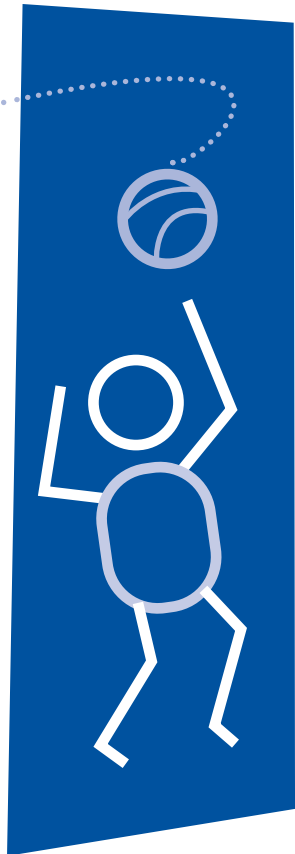

Sensory Integration 101

Presenter: Beth Osten

FRIDAY, APRIL 28, 2006

EL VALOR

1951 West 19th Street • Chicago, Illinois 60608

This workshop presentation will cover the topic of Sensory Integration in relationship to the developmental process. Participants will be able to understand the different sensory systems and their impact on developmental learning. Participants will be able to identify the different types of sensory processing disorders, the sensory and behavioral characteristics of each type of disorder, and be able to plan and implement basic sensory strategies with a child.

- Illinois Early Learning Standards State Goal #23
- Illinois Professional Teaching Standard #60
- CDA # 2

PRE-REGISTRATION IS REQUIRED

INTENDED AUDIENCE:
EC/ECSE Educators, Service Providers, Support Staff, and Family Members of Young Children

REGISTRATION:
9:00 a.m. - 9:30 a.m.

WORKSHOP:
9:30 a.m. - 12:30 p.m.

CONTACT HOURS: 3

- Limited to 50 participants.
- If you are unable to attend, please call our office to cancel (773-535-8607).
- Lunch is on your own.

FOCUS:
Parent Education/
Support Group

CONTACT OUR OFFICE IF YOU DO NOT RECEIVE A CONFIRMATION NOTICE TWO WEEKS PRIOR TO THIS WORKSHOP.

Please print clearly and provide all information

LAST NAME _____

FIRST NAME _____

EMAIL _____

WORK SITE _____

MAILING ADDRESS _____ (Please check one: Home Work)

CITY _____ STATE _____ ZIP _____ GSR # _____

(formerly known as Mail Run #)

DAYTIME PHONE () _____

ADDITIONAL PHONE () _____

FAX NUMBER () _____

Program

PLEASE CHOOSE ONE:

- Early Intervention
- Early Childhood Special Education
- Pre-K /At Risk
- Early Head Start
- Head Start
- Prevention Initiative
- Child Care
- Parental Training Model
- Child Parent Center
- Kindergarten
- Primary (1st - 3rd)
- Other (specify) _____

Position

PLEASE CHOOSE ONE:

- Educator
- Disability Coordinator
- OT
- DT
- PT
- Social Worker
- Speech/Language
- Administrator
- Family Member
- Psychologist
- Family Service Provider
- Child Care Provider
- Other (specify) _____

Requests

SUBMIT 30-60 DAYS IN ADVANCE

- Foreign Language Interpreter, (Language) _____
- Sign Language Interpreter _____
- Braille/Large Print _____
- Other (specify) _____

Mail To

STARNET Region V
Chicago Public Schools
Office of Specialized Services

Colman School
4655 South Dearborn
Room 204
Chicago, Illinois 60609
(If applicable, use GSR #42)

Phone: 773-535-8607

Fax: 773-535-8610

Website:

www.oism.cps.k12.il.us/dept_oss_starnet.shtml